

Dec. 14th 1898.

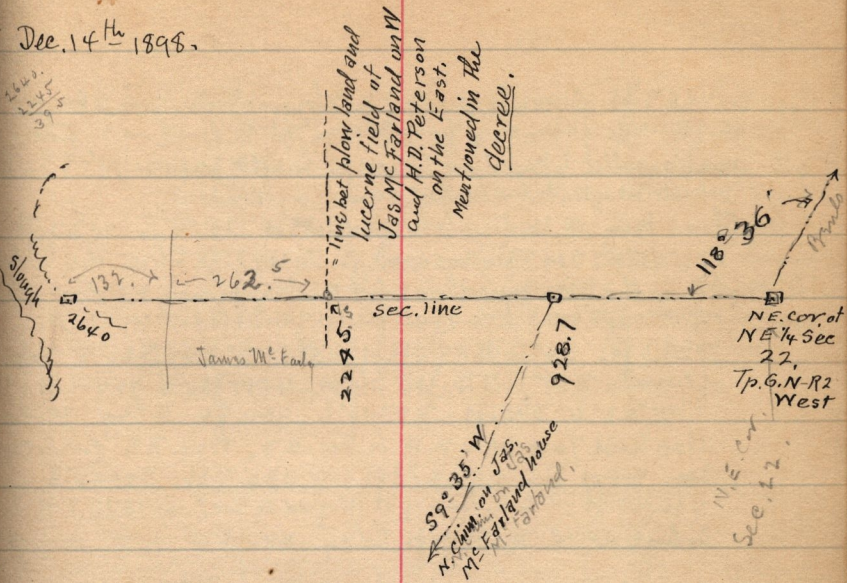

as now situated, in S.E. cor. of N 1/2 of NE 1/4 Sec, 22
 thence W. along said line to the center of the
 street. - N.E. along cont of 3ft. to S. body line of W & MCF
 land, said S. body line being a fence bet.
 Wm McFarland and James McFarland, orchards
 thence N 84° - 29' E, along sd body, 352.2 ft.
 thence N 3° - 15' E, 927. ft. to N. line Sec, 22, E 62.7
 ft. to beg. 11. w more or less, also pt N.E 1/4
 Sec, 22, Brq. at point on N. line sd 1/4 Sec, 132.
 ft E. of N. W. cor sd 1/4 Sec, E along Sec line to
 intersect plow land and lucerne land of H. D.
 Peterson and James McFarland in Sec. 15
 5778. ft. W, to W. line sd 1/4 Sec, N 64.9 ft. S 87° E,
 72.6 ft. - N 4° - 45' E, 719.4 ft, to beg.

That Robert McFarland is the owner of the following
 Part of the N.E. 1/4 of Secs 22, Tp. 6 N - R. 2. W,
 Brq. at S.W. cor of N 1/2 of sd 1/4 Sec, - N 54 2 ft.